



BERGRIVIER MUNICIPALITY

SUPPLY CHAIN MANAGEMENT

Enquiries: David Carolissen Ref: 8/3/32-2025 Tel: (022) 913 6000 E-mail: CarolissenD@Bergmun.org.za

As per e-mail:

Dear Sir /Madam

NOTICE TO BIDDERS

ADDENDUM: 1

TENDER 8/3/32-2025 / MN189-2025: SUPPLY, DELIVERY AND INSTALLATION OF ADDITIONAL PALISADE FENCING AT THE NEW CEMETERY IN PORTERVILLE FOR BERGRIVIER MUNICIPALITY

As discussed during the compulsory clarification meeting held on the 30th of September 2025, kindly note the following:

1. Delivery & Installation period:

- Delivery and installation must occur within 6 weeks (42 calendar days), from the date on which an official order was provided to the successful.

2. Width of Palisade Uprights

- The industry standard size can be used for the palisade uprights, with the width of approximately 59mm.

3. Erf Pegs

- Will be pointed out by the municipality.

4. SG diagrams

- Attached as Annexure 1-2 for ease of reference.

5. Environmental Management Plan

- Bidders must note that the work will have to be implemented in accordance with an approved EMP. To monitor compliance with the EMP, the municipality will appoint an Environmental Control Officer (ECO), as well as an external professional that will do regular audits on site.
- Before any work on site can commence, the contractor must draft and submit a method statement and construction schedule for input by the ECO, without which construction can occur.
- In this regard, prospective bidders must kindly note the following duties of the ECO:
 - ✓ Reporting on environmental issues noted on site during site inspections and at site meetings
 - ✓ Assisting, if requested, with the induction training of construction staff in conjunction with the main contractor, as to the requirements for working on the site.
 - ✓ Providing environmental input to the method statements drafted by the



BERGRIVIER MUNICIPALITY

- ✓ contractor for approval by the Employers Representative.
- ✓ Regular site monitoring inspections of all construction areas regarding compliance with the EMP.
- ✓ Monitoring adherence to the approved environmental method statements, thereby assisting with ensuring that environmental impacts are kept to a minimum.
- ✓ Assisting the Contractor/ Employers Representative in finding environmentally responsible solutions to problems where possible.
- ✓ Advising the Employers Representative on the removal of person(s) and/or equipment not complying with environmental specifications.
- ✓ Recommending, to the Employers Representative the issuing of fines for transgressions of site rules and penalties for contraventions of the EMP.
- ✓ Monitoring and Reporting on the implementation of the EMP. Reporting of noncompliance to the Employers Representatives. For these reasons the ECO must at all times be provided access to the construction site.

MUNICIPAL MANAGER

DATE: 01/10/2025

Note: Confirmation to the addendum

CONFIRMATION

I (Name and Surname of
designated person) hereby declare on behalf of
.....
(Company's name),

That I take note of the above changes in the bidding documentation and that my offer will incorporate the changes.

Address: Tel no.:
..... Fax no.:
.....

Signature of bidder: Date:

This document must be completed by the bidder (above) and submitted with his offer.

J.K. Muanda Professional Land Surveyor, Cape Town

SG No

3132/2022

Approved



for Surveyor-General

Date: 2023.02.10

Components

1. The figure AByxJ Represents Erf 3365 Porterville vide Diagram No 1244/2019, Annexed to D/T
2. The figure xyCDEFGH Represents Erf 3726 Porterville vide Diagram No. 3131/2022, Annexed to D/T

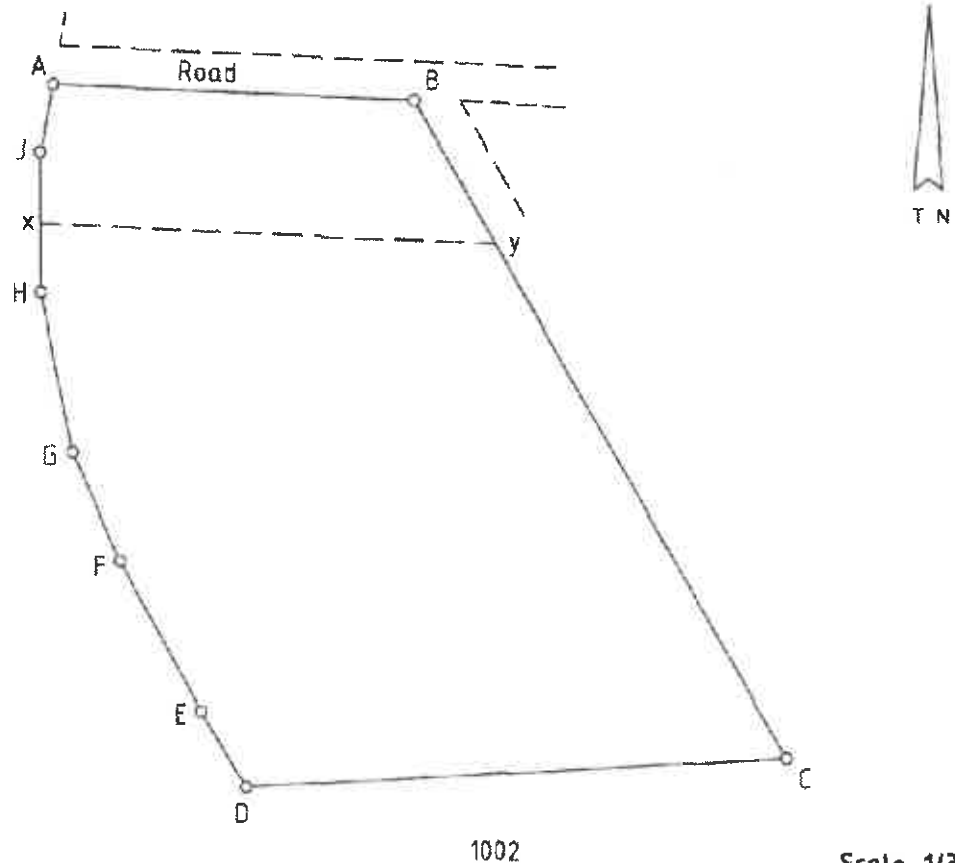

Scale 1/3000

The figure A B C D E F G H J
represents 6,0048 Hectares of land, being
Erf 3727 Porterville and comprises components 1 to 2 above

Situate in Bergrivier Municipality
Administrative District of Piketberg
Province of the Western Cape

Compiled in December 2022 by me

JK MUANDA (PLS 1165)
Professional Land Surveyor

This diagram is annexed to
No
dated CCT 34375/2024
i.f.o.

Registrar of Deeds

The original diagrams
are as Above.

SG File No: PKBG.M.F. VOL.3
S.R. No: Compiled
Comps: BHNE-2294 (M4403)
LPI C0580007

Erf 3727 Porterville

Approved i.t.o. Section 60
of Municipal Land Use Planning Bylaw
Ref: PB.1002
Date: 11 July 2022

S

SYE Meter	RIGTINGS- HOEKE	KOÖRDINATE Y Stelsel: WG 19° X	L.G. No.
	Konstante:	0,00 +3600 000.00	1244/2019
AB 151.44	272 29 30	A +541.08 +55 186.37	Goedgekeur
BC 68.73	329 57 20	B +389.78 +55 192.95	<i>[Signature]</i>
CD 191.02	92 29 20	C +355.37 +55 252.44	nms.
DE 29.76	179 47 50	D +546.21 +55 244.15	LANDMETER-
EA 28.50	190 34 40	E +546.32 +55 214.39	GENERAAL
	48 Porterville	△ -4 677.90 +52 213.42	11.07.2019
	306 Uitvlug	△ +2 708.63 +56 962.42	

Beskrywing van bakens

A,B,C,D : 12mm ysterpen

E : Swaar ysterhoekpaal

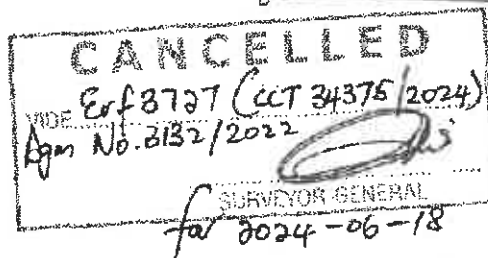
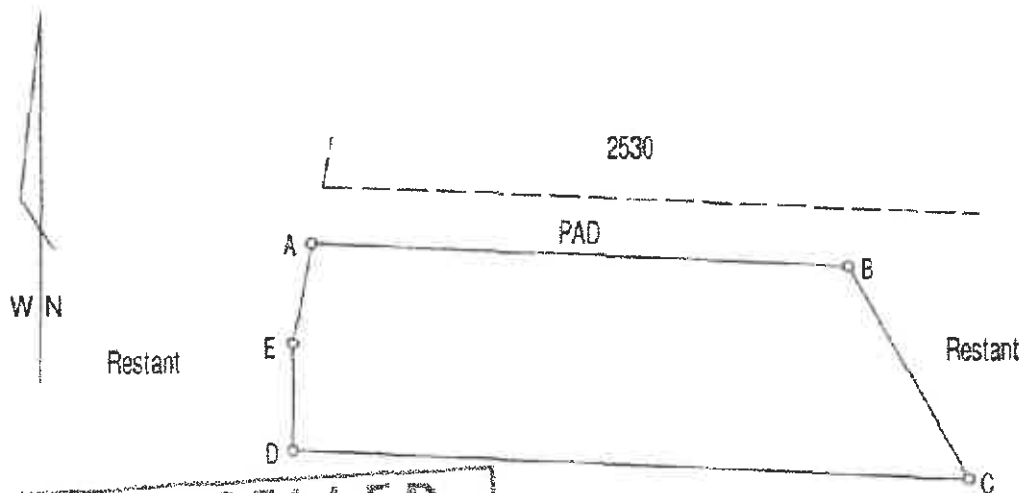
THIS PORTION IS SUBJECT TO
EXEMPTIONS REFERRED TO IN
SECTION 11(1) OF ACT 21/1940.EXEMPT FROM PROVISIONS OF ACT
70 OF 1970
SECTION 1(a)

Skaal 1:2000

Die figuur

ABCDE

Stel voor

1.0000 hektaar

grond, synde

ERF 3365, gedeelte van Erf 1002 PORTERVILLE

gelee in die Munisipaliteit Bergrivier
Administratiewe Distrik Piketberg
Provinsie Wes-Kaap

Opgemeet in Maart 2017 deur my

[Signature]
PLS 0761 A.P.Steyl
Professionele LandmeterHierdie diagram is
geheg aan
No.ged. T34369/2024
t.g.v.

Registrateur van Aktes

Die oorspronklike diagram
is
L.G. No. 122/1896

Transport 1898.36.2736

Lêer S/8195 V.3

M.S. 817/2019

Komp. BHNE-2294(M4403)
Aftrek Plan 4010

LPI C0580007

Approved i.t.o Section
Of Municipal Bylaw of Act 3/2014PTV 1002
Ref: 11-09-2018
Date:

J.K. Muanda Professional Land Surveyor, Cape Town

22/02/2023

CANCELLED

VIDE Erf 3727 (CUT 34375/2024)
 Sgn No. 3132/2022

SURVEYOR-GENERAL

for 2024-06-18

THIS PORTION IS SUBJECT TO
ACT 21/1940EXEMPT FROM PROVISIONS OF ACT
70 OF 1970

SECTION 1(a)

Approved i.t.o. Section 60
 of Municipal Land Use Planning Bylaw
 PB. 1002
 Ref: 11 July 2022
 Date:

SIDES Metres		ANGLES OF DIRECTION		CO-ORDINATES Y System WG 19 ⁰ X			
		Constants		+ 0.00 + 3 600 000.00			
A B	191,02	272 29 20	A	+	546.21	+	55 244.15
B C	246,93	329 57 20	B	+	355.37	+	55 252.44
C D	227,49	86 51 20	C	+	231.74	+	55 466.19
D E	37,00	149 30 40	D	+	458.89	+	55 478.67
E F	71,25	151 12 30	E	+	477.66	+	55 446.78
F G	49,63	155 54 00	F	+	511.97	+	55 384.35
G H	67,93	168 13 10	G	+	532.24	+	55 339.04
H A	28,39	179 47 50	H	+	546.11	+	55 272.54
(308) Ultvlug		▲		+ 2 708.63 + 56 962.42			
(314) DRC Porterville		▲		+ 494.39 + 54 009.75			

SG No

3131/2022

Approved

for Surveyor-General

Date: 2023-02-10

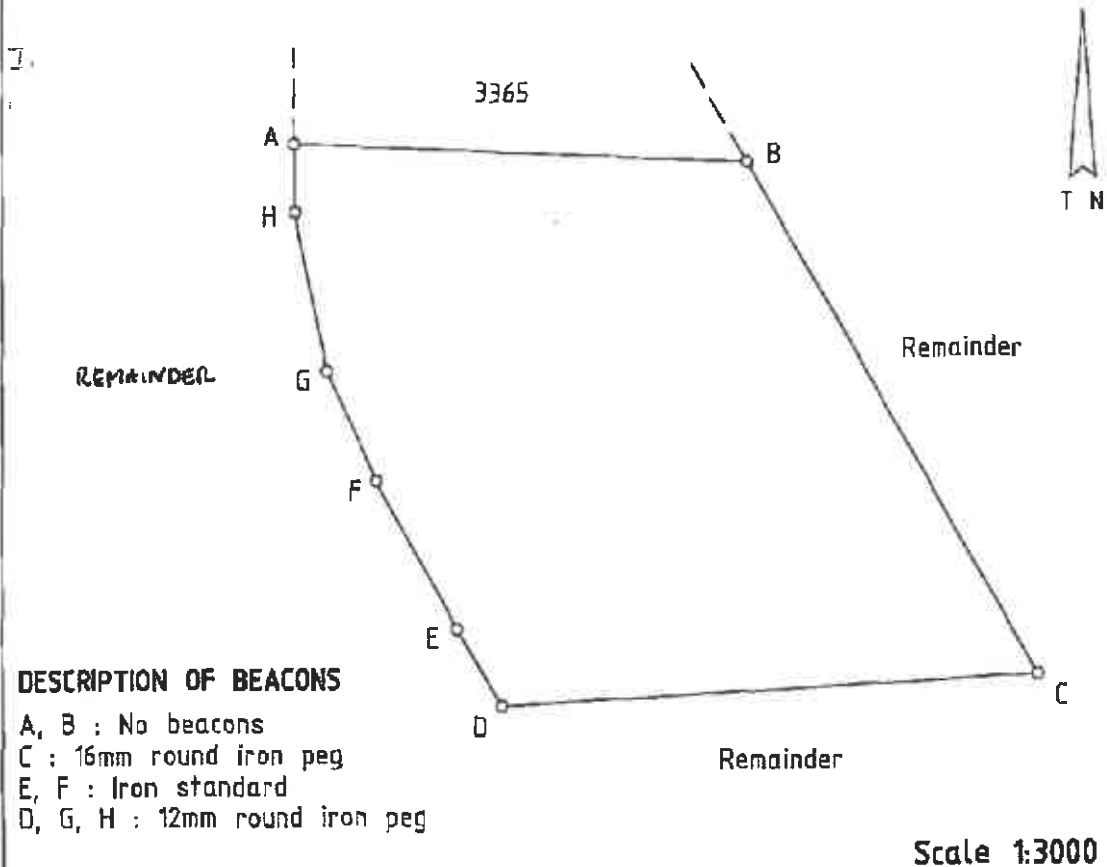

The Figure ABCDEFGH represents 5,0048 Hectares of land, being

Erf 3726 a portion of Erf 1002 Porterville

Situate in Bergrivier Municipality

Administrative District of Piketberg

Province of Western Cape

Surveyed in December 2022 by me

J.K. MUANDA (PLS 1165)
 Professional Land Surveyor

This diagram is annexed to
No

dated T34370/2024

Registrar of Deeds

The original diagram is
 No. 122/1896
 annexed to
 D/T 1898-36-2736

SG File No: PKBG.M.F. Vol.3
 S.R. No: 1860/2022
 Comps: BHNE-2294 (M4403)
 Deduction Plan 585^{SD}(4010)
 LPI C0580007

Erf 3726 Porterville